

0878

# HAVE YOU HEARD

Solo Chords for Bb Instruments

Composed by Pat Metheny  
Arranged by Robert Curnow

86-130

TACIT UNTIL MEASURE 86

Dml 11

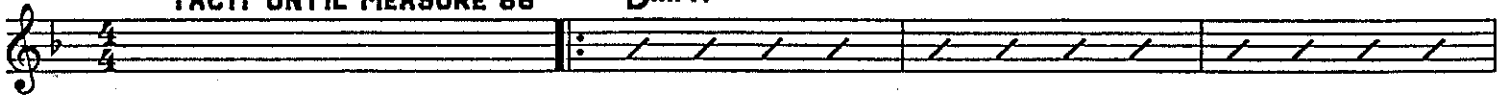

Gml 11

Dml 11

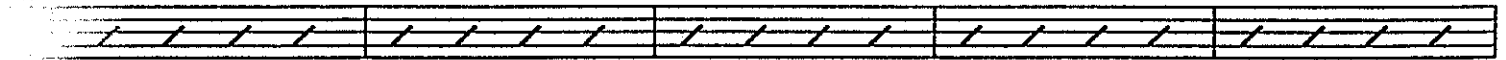

110-154

B<sup>b</sup>13

A7(b9)

Dml 11

Gml 11

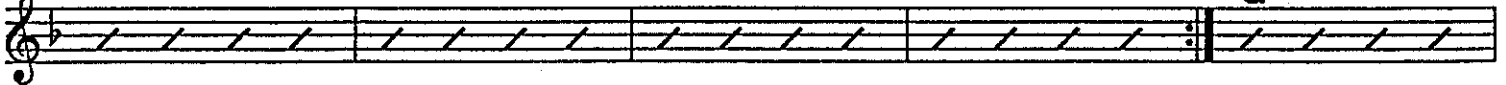

Fml 11

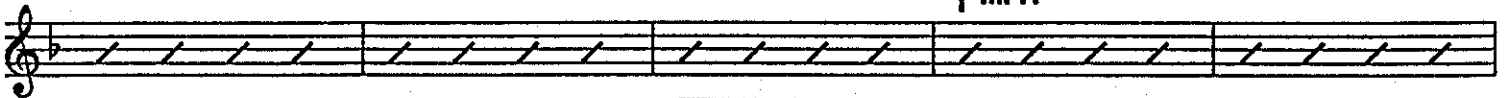

130-162

A7(b9)

Dml 11

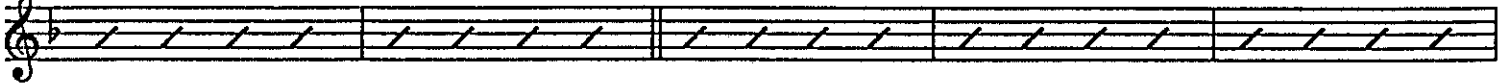

Gml 11

Dml 11

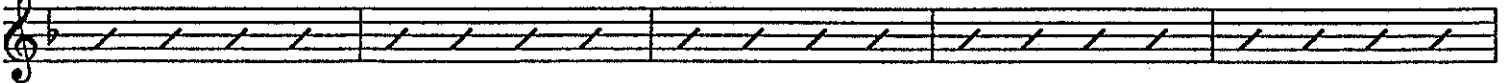

B<sup>b</sup>13

A7(b9)

Dml 11

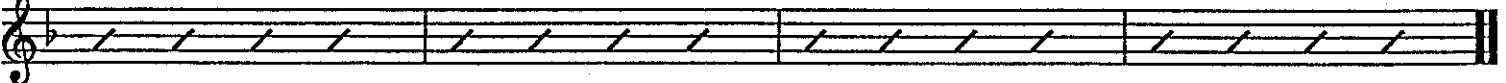

REPEAT ENTIRE SEQUENCE FOR "2ND CHORUS" SOLOIST

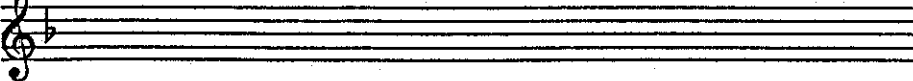

## NORTH TEXAS LAB BAND

0878

# HAVE YOU HEARD

Solo Chords for Trombone

Composed by Pat Metheny  
Arranged by Bob Curnow

86-130

TACIT UNTIL MEASURE 86

Cml11

Fml11

Cml11

110-154

A<sup>b</sup>13

G7(b9)

Cml11

Fml11

E<sup>b</sup>ml11

130-162

G7(b9)

Cml11

Fml11

Cml11

A<sup>b</sup>13

G7(b9)

Cml11

REPEAT ENTIRE SEQUENCE FOR "2ND CHORUS" SOLOIST

NORTH TEXAS LAB BAND

# HAVE YOU HEARD

0878

Soprano Saxophone

Composed by Pat Metheny  
Arranged by Robert Curnow

$\text{♩} = 160$  LATIN-ROCK  
(Straight eighth notes)

35

3

43

51

70

*mp*

*dim.*

Have You Heard - Soprano Sax

78

86

98

110

118

130

Have You Heard - Soprano Sax

142

154

162

174

182

190

3

3

3 209

3 mp

dim. 221

p

mp 229

mf 237

f 237

237

cresc. RITARD cresc. ff

# HAVE YOU HEARD

Alto Saxophone / Clarinet

Composed by Pat Metheny  
Arranged by Robert Curnow

LATIN-ROCK

♩ = 160 (Straight 8th notes)

*pp* *cresc.* *mf* *dim.*

9

(to clarinet)

17

Clarinet *mf*

Have You Heard - Alto Sax 2

35

43

51

70

78

86

TURN PAGE

Have You Heard - Alto Sax 2

98

7 - > 2

*pp*

110

*cresc.*

*mp*

118

*cresc.*

>

^

>

*f*

*dim.*

130

8

3

*p*

142

4

8

154

162

*cresc.*

*f*

174

*dim.*

6

*mp*

*cresc.*

182

to clarinet

Have You Heard - Alto Sax 2

190

Clarinet

209

221

229

237

cresc.

RITARD

cresc.

ff

0878

# HAVE YOU HEARD

Tenor Saxophone 1 / Clarinet

Composed by Pat Metheny  
Arranged by Robert Curnow

## LATIN-ROCK

♩ = 160  
(Straight 8th notes)

*pp* *cresc.* *mf* *dim.*

9

(to clarinet)

17

Clarinet *mf*

*cresc.* *f*

3

35

3

Have You Heard - Tenor Sax 1

43

51

70

78

86

Have You Heard - Tenor Sax 1

98

*f* > 2 *pp*

110

*cresc.* *mp*

118

*cresc.*

130

> ^ > 8 3 *f* *dim.* *p*

142

4 8

154

162

*f* *dim.* *mp* 6

174

*cresc.* *f*

182

> >

to clarinet

Have You Heard - Tenor Sax 1

190

Clarinet

221

237

0878

# HAVE YOU HEARD

Tenor Saxophone 2 / Clarinet

Composed by Pat Metheny  
Arranged by Robert Curnow

LATIN-ROCK

$\text{♩} = 160$  (Straight 8th notes)

*pp* **9** *cresc.* *mf* *dim.*

(to clarinet)

**17**

*mf*

*cresc.* *f*

3

**35**

**36**

Have You Heard - Tenor Sax 2

43

Have You Heard - Tenor Sax 2

3

3

3

3

209

mp

dim.

221

p

229

mf

237

f

cresc.

cresc.

ff

0878

# HAVE YOU HEARD

Baritone Saxophone / Clarinet

Composed by Pat Metheny  
Arranged by Robert Curnow

$\text{♩} = 160$

9 *pp* *cresc.* *mf* *dim.* (to clarinet)

17

Clarinet *mf*

*cresc.* *f*

3 3

35

3 > > 3

Have You Heard - Baritone Sax

43

51

*mf*

*cresc.*

*f*

3

3

2

70

*mp*

78

*dim.*

to baritone

4

baritone sax

86

*p*

*cresc.*

*cresc.*

98

12

*f*

Have You Heard - Baritone Sax

110

*mp*

118

*cresc. f dim.*

130

*p*

154

162

174

*f dim. f*

182

*f dim. f*

to clarinet

190

*mf*

Clarinet

3

3

3

Have You Heard - Baritone Sax

209

3

*mp*

3

4

3

4

3

4

3

4

3

4

*dim.*

221

3

4

3

4

3

4

3

4

*p*

3

4

3

4

3

4

3

4

*mf*

229

3

4

3

4

3

4

3

4

*f*

237

*cresc.*

RITARD

*cresc.*

*ff*

0878

# HAVE YOU HEARD

Flugelhorn 1 / Trumpet

Composed by Pat Metheny  
Arranged by Robert Curnow

LATIN-ROCK

♩ = 160 (Straight 8ths)  
Flugelhorn

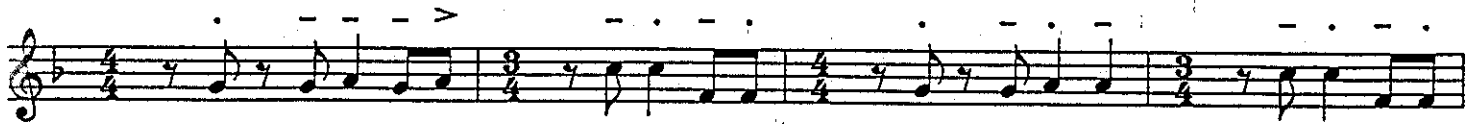

9

17

cresc.

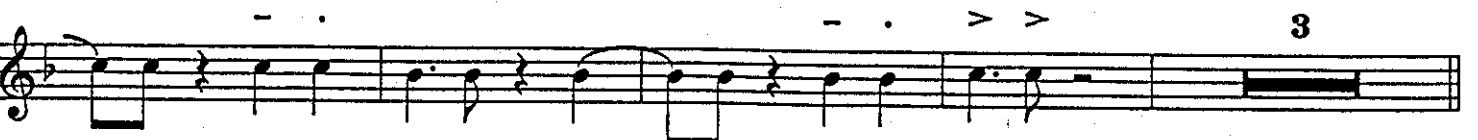

35

43

51

70

78

86

Have You Heard - Trumpet 1

98

to Flugel  
7

Flugelhorn

110

118

130

142

8

12

12

12

154

162

5

To Trpt.

174

*mf* cresc. *f*

*dim.*

Trumpet

8

182

cresc.

190

*cresc.* *f*

**209**

*mf*

**221**

**229**

*f*

**237**

*f* *cresc.* *ff*

0878

# HAVE YOU HEARD

Flugelhorn 2 / Trumpet

Composed by Pat Metheny  
Arranged by Robert Curnow

## LATIN-ROCK

♩ = 160 (Straight 8ths)  
Flugelhorn

9

17

cresc.

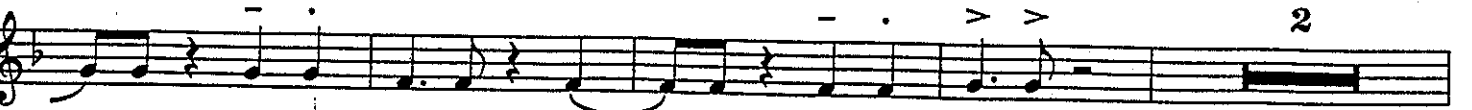

Have You Heard - Trumpet 2

35

43

51

70

*ff*

78

86

*mp* *cresc.*

98

Have You Heard - Trumpet 2

110

Flugelhorn

8

*p*

118

12

130

12

142

8

*p*

154

3

*mp*

*cresc.*

162

To Trpt.

8

*f*

174

Trumpet

*dim.*

*f*

182

*cresc.*

*ff*

*mf*

190

0878

# HAVE YOU HEARD

Flugelhorn 3 / Trumpet

Composed by Pat Metheny  
Arranged by Robert Curnow

## LATIN-ROCK

♩ = 160 (Straight 8ths)  
Flugelhorn

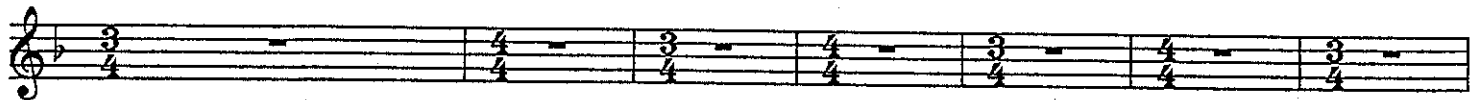

9

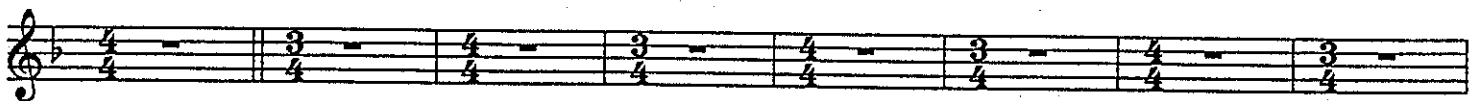

17

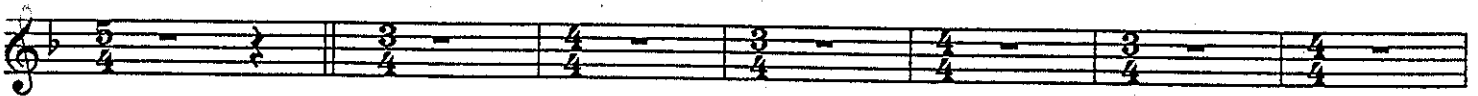

35

Have You Heard - Trumpet 3

43

51

70

78

Have You Heard - Trumpet 3

86

Trumpet

*mp* *cresc.* *cresc.*

98

7

to Flugel  
7

Flugelhorn

*f*

110

118

130

8

12

12

142

154

8

*p*

*mp*

162

To Trpt.

8

*cresc.* *f* *dim.*

174

Trumpet

*f*

*cresc.*

182

to Flugelhorn

Flugel

*ff* *mp*

190

Have You Heard - Trumpet 3

0878

# HAVE YOU HEARD

Flugelhorn 4 / Trumpet

Composed by Pat Metheny  
Arranged by Robert Curnow

## LATIN-ROCK

♩ = 160 (Straight 8ths)  
Flugelhorn

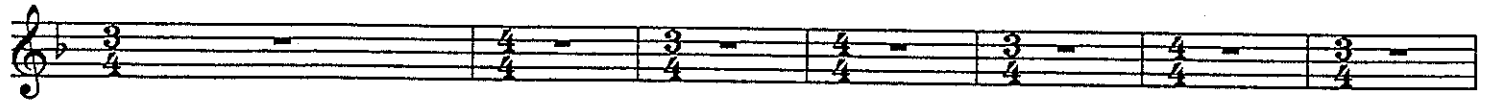

9

Melody

17

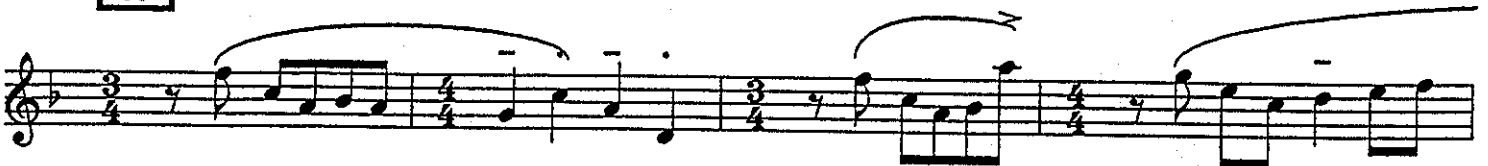

Have You Heard - Trumpet 4

35

3

43

51

70

Have You Heard - Trumpet 4

78

86

98

110

118

130

142

154

162

174

182

Have You Heard - Trumpet 4

190

209

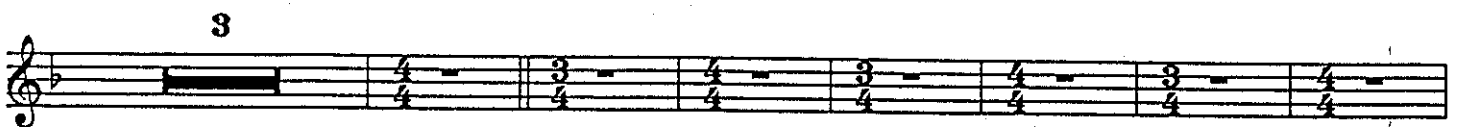

221

229

237

cresc.

cresc.

ff

0878

# HAVE YOU HEARD

Trombone 1

Composed by Pat Metheny  
Arranged by Robert Curnow

LATIN-ROCK  
(Straight 8ths)

$\text{♩} = 160$

Have You Heard - Trombone 1

2

35

*mf*

43

*f*

51

70

2

*mf*

78

*p*

cresc.

Have You Heard - Trombone 1

Have You Heard - Trombone 1

190

209

221

229

237

0878

# HAVE YOU HEARD

Trombone 2

Composed by Pat Metheny  
Arranged by Robert Curnow

LATIN-ROCK  
(Straight 8ths)

$\text{♩} = 160$

9

17

Have You Heard - Trombone 2

35

2

*mf*

43

*mf*

51

*cresc.* *f*

*mf*

*cresc.* *f*

70

> > > >

2

*ff* *mf*

78

86

*p* *cresc.*

*cresc.* *dim.*

7

*f*

Have You Heard - Trombone 2

98 *f* 7

110 *p* 8 118 12 130 12

142 8 154

*p* 162

174 *f* 8

182

190 *mp* *mf*

*cresc.* *f*

Have You Heard - Trombone 2

209

221

229

237

cresc. RITARD cresc. *ff*

0898

# HAVE YOU HEARD

## Trombone 3

Composed by Pat Metheny  
Arranged by Robert Curnow

LATIN-ROCK  
(Straight 8ths)

♩ = 160

*pp* **9** *cresc.* *f* *dim.*

**17**

*f*

**35**

*mf*

**43**

Have You Heard - Trombone 3

51

cresc.

f

mf

cresc.

f

70

ff

mf

78

p

86

cresc.

98

dim.

f

f

110

8

Have You Heard - Trombone 3

118

12

130

12

142

8

154

*p*

162

8

174

*f*

182

190

*mp*

*mf*

*cresc.*

*f*

Have You Heard - Trombone 3

209

> >

8

221

229

237

0878

# HAVE YOU HEARD

Bass Trombone 4

Composed by Pat Metheny  
Arranged by Robert Curnow

LATIN-ROCK  
(Straight 8ths)

♩ = 160

*pp* *cresc.* *f* *dim.*

9

17

35

Have You Heard - Trombone 4

43

51

70

78

86

98

Have You Heard - Trombone 4

110

8

118

12

130

12

142

8

154

*p*

162

4

174

8

182

190

Have You Heard - Trombone 4

209

3

221

229

0878

# HAVE YOU HEARD

Piano

Composed by Pat Metheny  
Arranged by Robert Curnow

## LATIN-ROCK

$\text{♩} = 160$  (Straight 8ths)

*f*

**9**

*mf*

**17**

*cresc.* *f*

Have You Heard - Piano

Have You Heard - Piano

78

86

Cmi11

cresc.

Fmi11

Cmi11

dim.

A<sup>b</sup>[<sub>9</sub>]

G7[D<sup>9</sup>]

98

Cmi11

Cmi11

Fmi11

Cmi11

A<sup>b</sup>[<sub>9</sub>]

G7[D<sup>9</sup>]

110

Cmi11

Fmi11 / B<sup>b</sup>

E<sup>m</sup>i11 / A

E<sup>b</sup>m<sup>i</sup>11 / A<sup>b</sup>

118

G7[D<sup>9</sup>]

Cmi11

Fmi11

Cmi11

A<sup>b</sup>[<sub>9</sub>]

G7[D<sup>9</sup>]

Have You Heard - Piano

130

Cmi 11

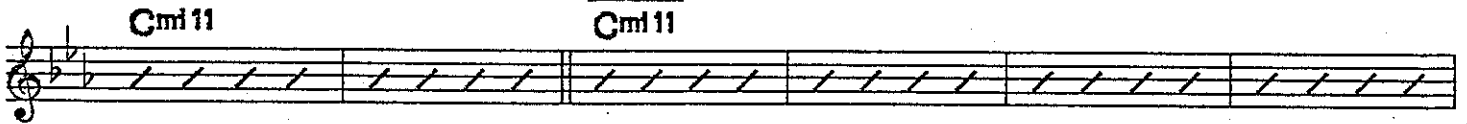

Fmi 11      Cmi 11      A<sup>b</sup>[<sub>9</sub>11]      G7[<sub>9</sub>]

142

Cmi 11

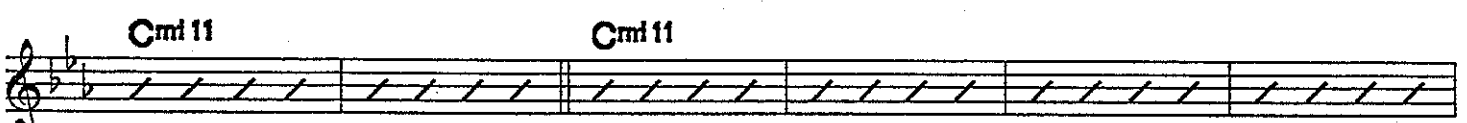

Fmi 11      Cmi 11      A<sup>b</sup>[<sub>9</sub>11]      G7[<sub>9</sub>]

154

Cmi 11      Fmi 11 / B<sup>b</sup>

162

E<sup>b</sup>mi 11 / A<sup>b</sup>      G7[<sub>9</sub>]

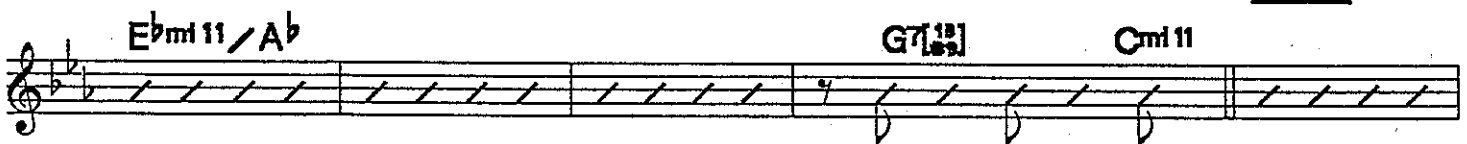

Fmi 11      Cmi 11

174

A<sup>b</sup>[<sub>9</sub>11]      G7[<sub>9</sub>]      Cmi 11

Have You Heard - Piano

182

190

209

221

Have You Heard - Piano

**NORTH TEXAS LAB BAND**

0878

# HAVE YOU HEARD

Guitar

Composed by Pat Metheny  
Arranged by Robert Curnow

$\text{♩} = 160$  LATIN-ROCK  
(Straight 8ths)

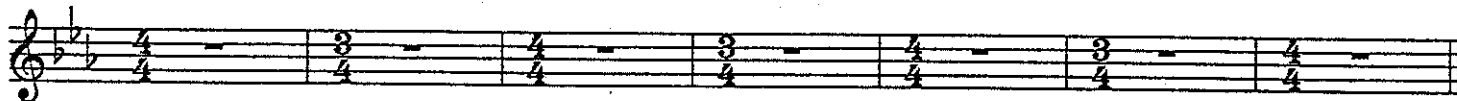

43

51

70

78

86

Cm11 SOLO

Fm11

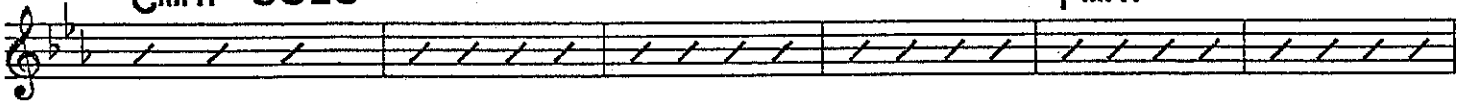

Cm11

A<sup>b</sup>[<sub>9</sub>11]

G7[<sub>9</sub>]

Cm11

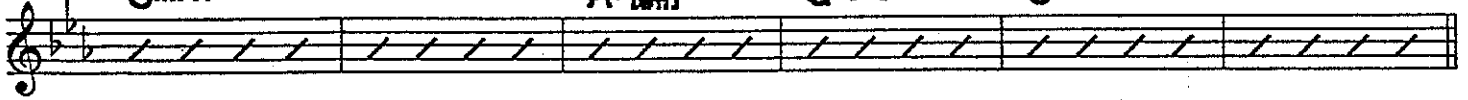

98

Cm11

Fm11

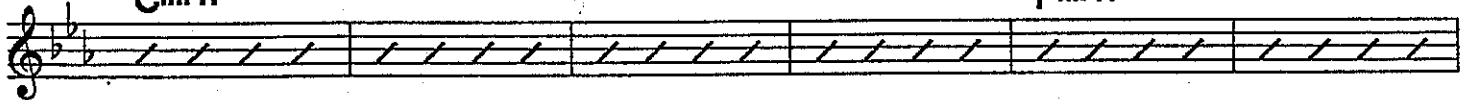

Cm11

A<sup>b</sup>[<sub>9</sub>11]

G7[<sub>9</sub>]

Cm11

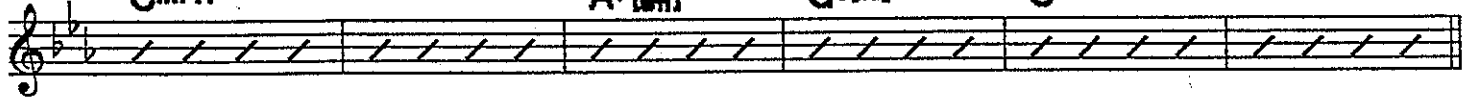

110

Fm11 / B<sup>b</sup>

E<sup>m</sup>11 / A

E<sup>b</sup>m11 / A<sup>b</sup>

118

G7[<sub>9</sub>]

Cm11

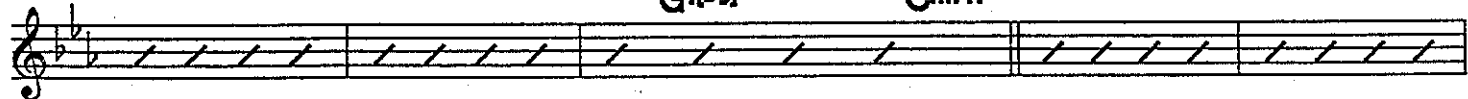

Fm11

Cm11

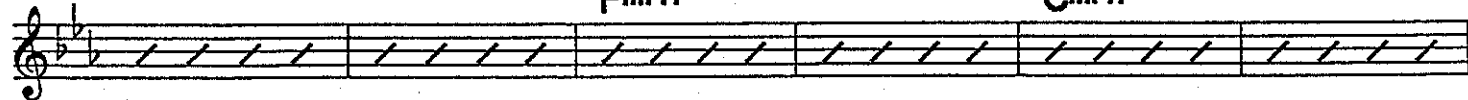

130

A<sup>b</sup>[<sub>9</sub>11]

G7[<sub>9</sub>]

Cm11

Cm11

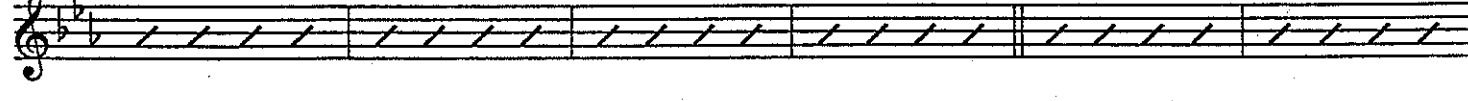

Fm11

Cm11

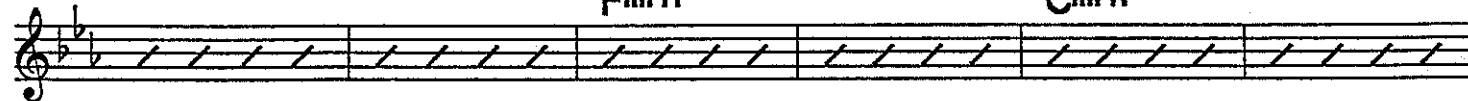

142

A<sup>b</sup>[<sub>9</sub>11]

G7[<sub>9</sub>]

Cm11

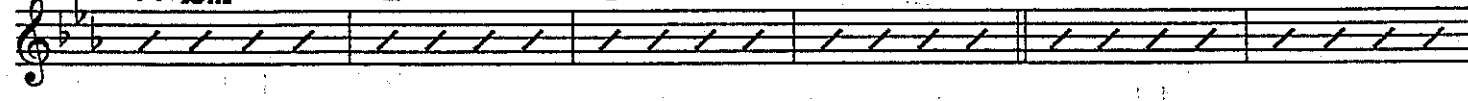

Fm11 Cm11

154

A<sup>b</sup>[9] G7[9] Cm11 Fm11/B<sup>b</sup>

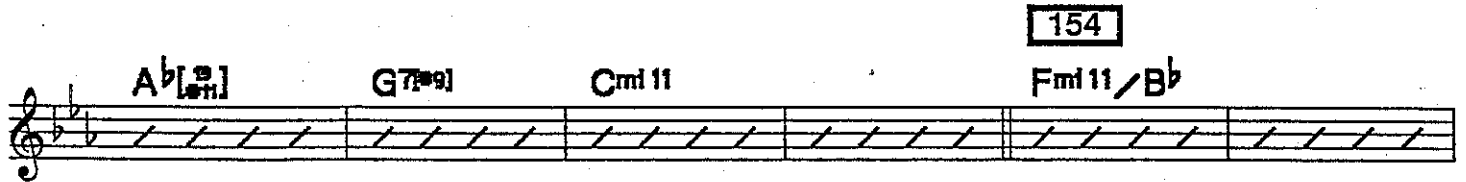

E<sup>b</sup>m11/A<sup>b</sup>

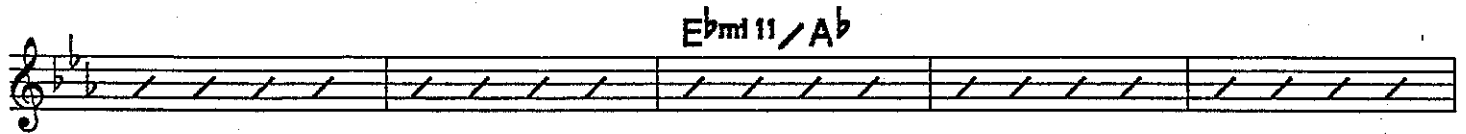

162

G7[9] Cm11

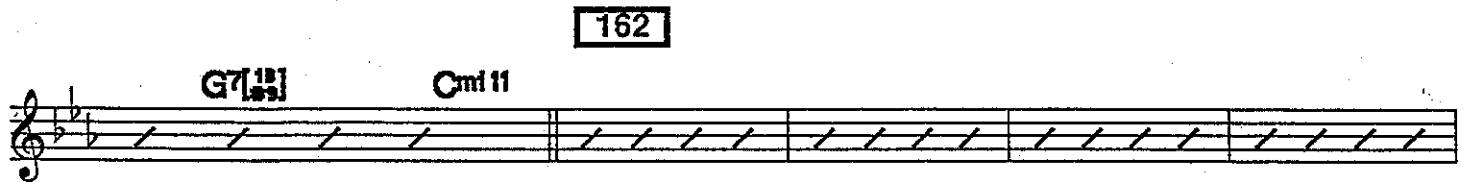

Fm11 Cm11 A<sup>b</sup>[9] G7[9]

174

Cm11

182

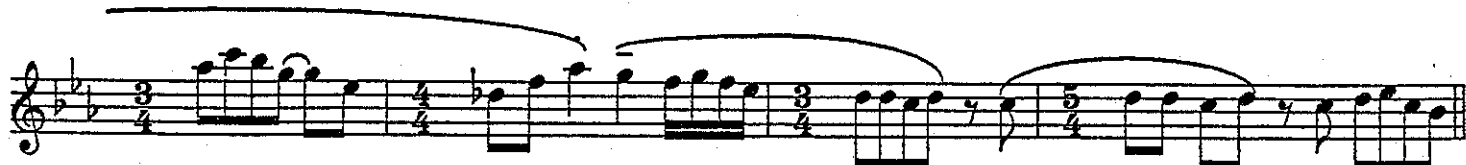

*f*

190

221

229

237

0878

# HAVE YOU HEARD

Bass

Composed by Pat Metheny  
Arranged by Robert Curnow

**LATIN-ROCK**  
♩ = 160 (Straight 8ths)

43

51

cresc.

*f*

cresc.

*f*

70

*pp*

*mf*

78

86

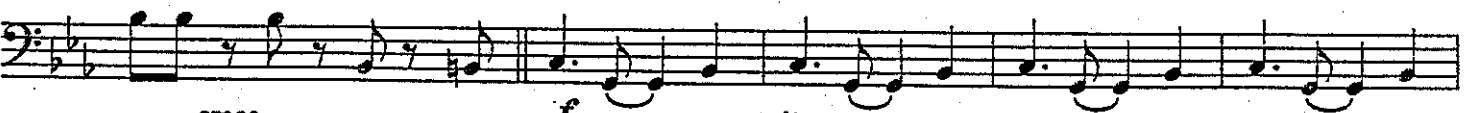

cresc.

*f*

dim.

98

110

118

130

142

154

162

174

182

190

3

209

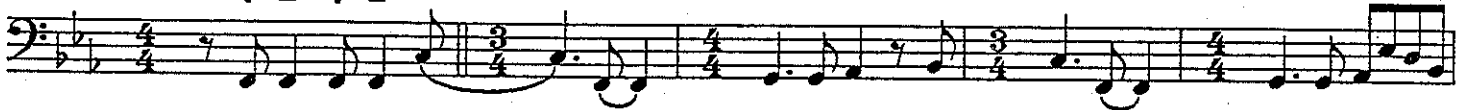

221

*p*

229

*mp*

*mf*

237

*cresc.*

RITARD

*cresc.*

*ff*

**NORTH TEXAS LAB BAND**

0878

# HAVE YOU HEARD

## Drums

Composed by Pat Metheny  
Arranged by Robert Curnow

**LATIN-ROCK**  
(Straight 8ths)

♩ = 160

Cont. pattern

*ffmf*

9

Cont. pattern

*mf*

Cont. pattern

17

*cresc.* *f*

SOLO

Have You Heard - Drums

35

Λ

*mf*

Cont. pattern

43

*mf*

Cont. pattern

51

cresc. *f*

*f mf*

cresc. *f*

70

SOLO

Λ

*ff* *mf*

Cont. Pattern

78

Have You Heard - Drums

86

98

110

118

130

142

154

162

174

182

190

209

221

*p*

229

*mp*

*mf*

237

*cresc.*

RITARD

*cresc.*

*ff*

# HAVE YOU HEARD

Composed by Pat Metheny  
Arranged by Robert Currow

## LATIN-ROCK

1-160  
(Straight eighth notes)

The musical score is arranged in a standard orchestral format with the following parts from top to bottom:

- Soprano Sax
- Alto Sax/Clarinet
- Tenor Sax 1/Clarinet
- Tenor Sax 2/Clarinet
- Baritone Sax/Clarinet
- Flugelhorn 1/Trumpet
- Flugelhorn 2/Trumpet
- Flugelhorn 3/Trumpet
- Flugelhorn 4/Trumpet
- Trombone 1
- Trombone 2
- Trombone 3
- Bass Trombone 4
- Keyboards
- Guitar
- Bass
- Drums

© Copyright 1989 by PAT METH MUSIC CORP. This arrangement copyrighted 1990 by PAT METH MUSIC CORP. All rights reserved. International Copyright Secured. Printed with

9

Sop. Sr. (no clarinet)  
 Alt. Sr. (no clarinet)  
 Ten. Sr. 1 (no clarinet)  
 Ten. Sr. 2 (no clarinet)  
 Bar. Sr.

Trp. 1  
 Trp. 2  
 Trp. 3  
 Trp. 4  
 Tpt. 4  
 Tpt. 1  
 Tpt. 2  
 Tpt. 3  
 Tpt. 4

Keys  
 Clar.  
 Bass  
 Drum

Sop. Sr.  
 Alt. Sr.  
 Ten. Sr. 1  
 Ten. Sr. 2  
 Bar. Sr.

Trp. 1  
 Trp. 2  
 Trp. 3  
 Trp. 4

Keys  
 Trb. 1  
 Trb. 2  
 Trb. 3  
 Trb. 4

Cor.  
 Bass  
 Drm.

Sop. Sr.  
 Alt. Sr.  
 Ten. Sr. 1  
 Ten. Sr. 2  
 Bar. Sr.

Trp. 1  
 Trp. 2  
 Trp. 3  
 Trp. 4

Key 9  
 Trp. 1  
 Trp. 2  
 Trp. 3  
 Trp. 4

Clar.  
 Bass

Drum

Sop. Sr.  
Alt. Sr.  
Ten. Sr. 1  
Ten. Sr. 2  
Bar. Sr.

This block contains five musical staves for vocal parts: Soprano (Sop. Sr.), Alto (Alt. Sr.), Tenor 1 (Ten. Sr. 1), Tenor 2 (Ten. Sr. 2), and Baritone (Bar. Sr.). The staves are mostly empty, with only a few notes visible at the beginning of the piece.

Trp. 1  
Trp. 2  
Trp. 3  
Trp. 4

This block contains four musical staves for trumpet parts, labeled Trp. 1 through Trp. 4. Each staff shows a melodic line with various articulations and dynamics, including accents and slurs.

Keyb.  
Cor.

This block contains two musical staves: Keyboard (Keyb.) and Cor Anglais (Cor.). The Keyboard part features a complex melodic line with many slurs and ties. The Cor part has a simpler, more rhythmic line.

Bass  
Drs.

This block contains two musical staves: Bass and Drums (Drs.). The Bass part has a melodic line with some slurs. The Drums part shows a rhythmic pattern with various notes and rests.

Sop. Sax.  
 Alt. Sax.  
 Ten. Sax. 1  
 Ten. Sax. 2  
 Bar. Sax.

Tpt. 1  
 Tpt. 2  
 Tpt. 3  
 Tpt. 4  
 Trompet

Trb. 1  
 Trb. 2  
 Trb. 3  
 Trb. 4

Kornet  
 Klar.

Bass  
 Kontr.

This page of a musical score, numbered 51, contains the following parts:

- Vocal Parts:**
  - SOP. SR. (Soprano Soloist)
  - ALT. SR. (Alto Soloist)
  - TEN. SR. 1 (Tenor Soloist 1)
  - TEN. SR. 2 (Tenor Soloist 2)
  - BAR. SR. (Baritone Soloist)
- Instrumental Parts:**
  - TRP. 1, 2, 3, 4 (Trumpets 1-4)
  - YLG. 4 (Yllo 4)
  - BASS (Bass)
  - DRUM (Drum)

- SOP. SX.:** Soprano Saxophone
- ALC. SX.:** Alto Saxophone
- TEN. SX. 1:** Tenor Saxophone 1
- TEN. SX. 2:** Tenor Saxophone 2
- BAR. SX.:** Baritone Saxophone
- TRP. 1:** Trumpet 1
- TRP. 2:** Trumpet 2
- TRP. 3:** Trumpet 3
- TRP. 4:** Trumpet 4
- TRO. 1:** Trombone 1
- TRO. 2:** Trombone 2
- TRO. 3:** Trombone 3
- TRB. 4:** Trombone 4
- PNO. 4:** Piano 4
- KEYS:** Keyboards
- GTR.:** Guitar
- BASS:** Bass
- DRUMS:** Drums

9op. Sr.  
 Alt. Sr.  
 Ten. Sr. 1  
 Ten. Sr. 2  
 Bar. Sr.

Typ. 1  
 Typ. 2  
 Typ. 3  
 Flg. 4

Trb. 1  
 Trb. 2  
 Trb. 3  
 Trb. 4

Keys  
 Ocr.

Base  
 Dns

Sop. Sr.

Alt. Sr.

Ten. Sr. 1

Ten. Sr. 2

Bar. Sr.

Tpt. 1

Tpt. 2

Tpt. 3

Pg. 4

Trb. 1

Trb. 2

Trb. 3

Trb. 4

Krns

Corr.

Bass

Drum

This musical score page, numbered 86, contains the following parts and markings:

- 809.Sr.**: Trombone part with accents and slurs.
- Alt.Sr.**: Alto Saxophone part with accents and slurs.
- 700.Sr.1**: Tenor Saxophone 1 part with accents and slurs.
- 700.Sr.2**: Tenor Saxophone 2 part with accents and slurs.
- Bar.Sr.**: Baritone Saxophone part with accents and slurs.
- Tpb.1**: Trombone 1 part with accents and slurs.
- Tpb.2**: Trombone 2 part with accents and slurs.
- Tpb.3**: Trombone 3 part with accents and slurs.
- Tpb.4**: Trombone 4 part with accents and slurs.
- Trp.1**: Trumpet 1 part with accents and slurs.
- Trp.2**: Trumpet 2 part with accents and slurs.
- Trp.3**: Trumpet 3 part with accents and slurs.
- Trp.4**: Trumpet 4 part with accents and slurs.
- Keyb.**: Keyboard part with accents and slurs.
- Drum**: Drum part with accents and slurs.

Additional markings include **Orch.** (Orchestra), **Call** (Call), **Call SOLO**, **Call II**, **Call III**, **Call IV**, **Call V**, **Call VI**, **Call VII**, **Call VIII**, **Call IX**, **Call X**, **Call XI**, **Call XII**, **Call XIII**, **Call XIV**, **Call XV**, **Call XVI**, **Call XVII**, **Call XVIII**, **Call XIX**, **Call XX**, **Call XXI**, **Call XXII**, **Call XXIII**, **Call XXIV**, **Call XXV**, **Call XXVI**, **Call XXVII**, **Call XXVIII**, **Call XXIX**, **Call XXX**, **Call XXXI**, **Call XXXII**, **Call XXXIII**, **Call XXXIV**, **Call XXXV**, **Call XXXVI**, **Call XXXVII**, **Call XXXVIII**, **Call XXXIX**, **Call XL**, **Call XLI**, **Call XLII**, **Call XLIII**, **Call XLIV**, **Call XLV**, **Call XLVI**, **Call XLVII**, **Call XLVIII**, **Call XLIX**, **Call L**, **Call LI**, **Call LII**, **Call LIII**, **Call LIV**, **Call LV**, **Call LVI**, **Call LVII**, **Call LVIII**, **Call LIX**, **Call LX**, **Call LXI**, **Call LXII**, **Call LXIII**, **Call LXIV**, **Call LXV**, **Call LXVI**, **Call LXVII**, **Call LXVIII**, **Call LXIX**, **Call LXX**, **Call LXXI**, **Call LXXII**, **Call LXXIII**, **Call LXXIV**, **Call LXXV**, **Call LXXVI**, **Call LXXVII**, **Call LXXVIII**, **Call LXXIX**, **Call LXXX**, **Call LXXXI**, **Call LXXXII**, **Call LXXXIII**, **Call LXXXIV**, **Call LXXXV**, **Call LXXXVI**, **Call LXXXVII**, **Call LXXXVIII**, **Call LXXXIX**, **Call LXXXX**, **Call LXXXXI**, **Call LXXXXII**, **Call LXXXXIII**, **Call LXXXXIV**, **Call LXXXXV**, **Call LXXXXVI**, **Call LXXXXVII**, **Call LXXXXVIII**, **Call LXXXXIX**, **Call LXXXXX**.

Sop. Sr.  
 Alc. Sr.  
 Ten. Sr. 1  
 Ten. Sr. 2  
 Bar. Sr.  
 Tpc. 1  
 Tpc. 2  
 Tpc. 3  
 Tpc. 4  
 Trb. 1  
 Trb. 2  
 Trb. 3  
 Trb. 4  
 Keys  
 Ocr.  
 Bass  
 Drum

Sop. Sr.  
 Alt. Sr.  
 Ten. Sr. 1  
 Ten. Sr. 2  
 Bar. Sr.

Trp. 1  
 Trp. 2  
 Trp. 3  
 Trp. 4

Trb. 1  
 Trb. 2  
 Trb. 3  
 Trb. 4

Reeds  
 Clar.  
 Bass

Drum

809. Sr.  
 Alt. Sr.  
 Ten. Sr. 1  
 Ten. Sr. 2  
 Bar. Sr.

Tpt. 1  
 Tpt. 2  
 Tpt. 3  
 Tpt. 4

Trb. 1  
 Trb. 2  
 Trb. 3  
 Trb. 4

Keys  
 Otr.  
 Bass  
 Drm

Sop. Sr.  
Alc. Sr.  
Ten. Sr. 1  
Ten. Sr. 2  
Bar. Sr.

Trp. 1  
Trp. 2  
Trp. 3  
Trp. 4

Trb. 1  
Trb. 2  
Trb. 3  
Trb. 4

Org.  
Keys  
Bass  
Dm

Sop. Sr.  
 Alt. Sr.  
 Ten. Sr. 1  
 Ten. Sr. 2  
 Bar. Sr.

Tpc. 1  
 Tpc. 2  
 Tpc. 3  
 Pld. 4

Trb. 1  
 Trb. 2  
 Trb. 3  
 Trb. 4

Keys  
 Ocr.  
 Bass  
 Dbl.

Sop. Sr.  
Alc. Sr.  
Ten. Sr. 1  
Ten. Sr. 2  
Bar. Sr.

Tpc. 1  
Tpc. 2  
Tpc. 3  
Tlg. 4

Trb. 1  
Trb. 2  
Trb. 3  
Trb. 4

Fml II  
Cm II  
Alc II  
Gm II  
Cm II  
Fml II/B

Kays  
Gtr.  
Bass  
Dns

Sop. Sr.  
 Alc. Sr.  
 Ten. Sr. 1  
 Ten. Sr. 2  
 Bar. Sr.

Trp. 1  
 Trp. 2  
 Trp. 3  
 Trp. 4

Trb. 1  
 Trb. 2  
 Trb. 3  
 Trb. 4

Keys  
 Drm.  
 Bass

Drms

Sop. Sr.  
 Alt. Sr.  
 Ten. Sr. 1  
 Ten. Sr. 2  
 Bar. Sr.

sp  
 cresc  
 sp  
 cresc  
 sp  
 cresc

Trp. 1  
 Trp. 2  
 Trp. 3  
 Pkg. 4

Tampel  
 Tampel

Trb. 1  
 Trb. 2  
 Trb. 3  
 Trb. 4

Korgs  
 Gtr.  
 Bass  
 Dms

Fall II  
 Call II  
 Alto II  
 GTM  
 Call III

- 80p. Sr. (80 Violins)
- Alt. Sr. (Alternative Violins)
- 70u. Sr. 1 (70 Violas)
- 70u. Sr. 2 (70 Violas)
- Bar. Sr. (Baritone)
- 7pc. 1 (7 Clarinets)
- 7pc. 2 (7 Clarinets)
- 7pc. 3 (7 Clarinets)
- Flg. 4 (Flute)
- Trb. 1 (Trumpet)
- Trb. 2 (Trumpet)
- Trb. 3 (Trumpet)
- Trb. 4 (Trumpet)
- Korgs (Korngold)
- Cltr. (Clarinet)
- Bass (Bass)
- Dab (Drum)

This musical score is arranged in a standard concert band format. The parts are as follows:

- SOP. SR.**: Soprano Saxophone part, featuring melodic lines with slurs and accents.
- ALT. SR.**: Alto Saxophone part, mirroring the soprano part.
- TEN. SR. 1** and **TEN. SR. 2**: Tenor Saxophone parts, with the first tenor part having a "b" (flat) marking.
- BAR. SR.**: Baritone Saxophone part, providing a lower melodic line.
- TRP. 1** and **TRP. 2**: Trumpet parts, with dynamic markings of *mf* and *f*.
- TRP. 3**: Trumpet part, including a section marked "b Flughorn".
- TRB. 1** and **TRB. 2**: Trombone parts, with dynamic markings of *mf* and *f*.
- TRB. 3**: Trombone part, including a section marked "b Flughorn".
- TRB. 4**: Trombone part, with dynamic markings of *mf* and *f*.
- KEYB.**: Keyboard part, providing harmonic support.
- CLR.**: Clarinet part, mirroring the saxophone parts.
- BASS**: Bass part, providing a steady rhythmic foundation.
- DRM.**: Drums part, including a drum set and cymbals.

190

Sop. Sr.  
 Alt. Sr.  
 Ten. Sr. 1  
 Ten. Sr. 2  
 Bar. Sr.  
 Tpc. 1  
 Tpc. 2  
 Tpc. 3  
 Tpc. 4  
 Trb. 1  
 Trb. 2  
 Trb. 3  
 Trb. 4  
 Keys  
 Ctr.  
 Bass  
 Drm

 

- Sop. Sr. (Soprano Saxophone)
- Alt. Sr. (Alto Saxophone)
- Ten. Sr. 1 (Tenor Saxophone 1)
- Ten. Sr. 2 (Tenor Saxophone 2)
- Bar. Sr. (Baritone Saxophone)
- Tpc. 1 (Trumpet 1)
- Tpc. 2 (Trumpet 2)
- Tpc. 3 (Trumpet 3)
- Tpc. 4 (Trumpet 4)
- Trb. 1 (Trombone 1)
- Trb. 2 (Trombone 2)
- Trb. 3 (Trombone 3)
- Trb. 4 (Trombone 4)
- Keys (Piano)
- Ctr. (Congas)
- Bass (Double Bass)
- Drm (Drums)

SOP. SR.  
 ALT. SR.  
 TEN. SR. 1  
 TEN. SR. 2  
 BAR. SR.  
 TRP. 1  
 TRP. 2  
 TRP. 3  
 FLG. 4  
 TRB. 1  
 TRB. 2  
 TRB. 3  
 TRB. 4  
 HORN  
 CLAR.  
 BASS  
 DRUM

209

Sop. Sc. *mp*  
Alt. Sc. *mp*  
Ten. Sc. 1 *mp*  
Ten. Sc. 2 *mp*  
Bar. Sc. *mp*

Tpc. 1 *mf*  
Tpc. 2 *mf*  
Tpc. 3 *mf*  
Tpc. 4 *mf*

Trb. 1  
Trb. 2  
Trb. 3  
Trb. 4

Keys  
Ocr.  
Bass

Drum

Scp. Sr.  
Alc. Sr.  
Ten. Sr. 1  
Ten. Sr. 2  
Bar. Sr.

Trp. 1  
Trp. 2  
Trp. 3  
Trp. 4

Trb. 1  
Trb. 2  
Trb. 3  
Trb. 4

Kgts.  
Ctr.  
Bass  
Drs.

Sop. Sax.  
 Alt. Sax.  
 Ten. Sax. 1  
 Ten. Sax. 2  
 Bar. Sax.

Tpt. 1  
 Tpt. 2  
 Tpt. 3  
 Tpt. 4  
 Trp. 4

Trb. 1  
 Trb. 2  
 Trb. 3  
 Trb. 4

Korys  
 Clar.  
 Basses  
 Dns

237

SOP. SR.

ALT. SR.

TEN. SR. 1

TEN. SR. 2

BAR. SR.

TRP. 1

TRP. 2

TRP. 3

FLG. 4

TRB. 1

TRB. 2

TRB. 3

TRB. 4

TRG. 1

TRG. 2

TRG. 3

TRG. 4

DRM.

SCD. SX.  
 Alt. SX.  
 Ten. SX. 1  
 Ten. SX. 2  
 Bar. SX.

Tpc. 1  
 Tpc. 2  
 Tpc. 3  
 Tlg. 4

Trb. 1  
 Trb. 2  
 Trb. 3  
 Trb. 4

Keys  
 Clar.

Bass  
 Drum